

PLAN SHOWING THE PROPOSED CONSTRUCTION OF RESIDENTIAL BUILDING AT S.NO.344/2, ASHTALAKSHMI NAGAR
MADURAVOYAL MATHURA, ALAPAKKAM VILLAGE, SAIDAPET TALUK, CHENGLEPUT DISTRICT. (Scale: 1"=8')

57

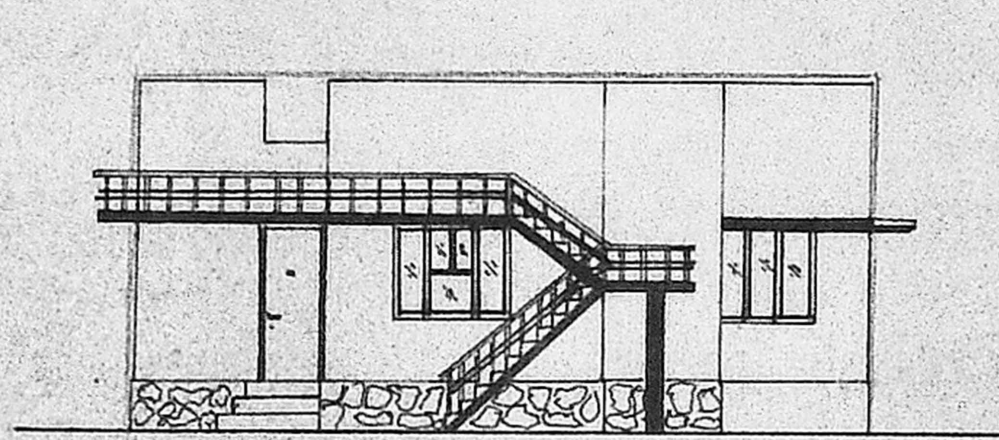

ELEVATION

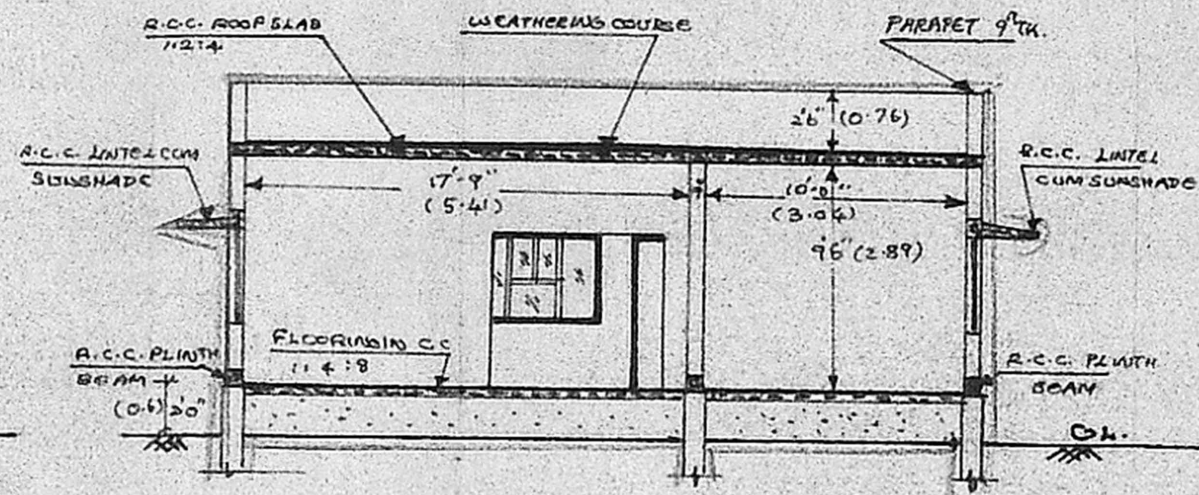

SECTION ON AB

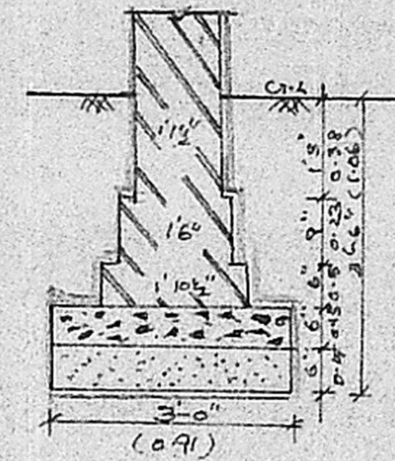

FOUNDATION DETAILS

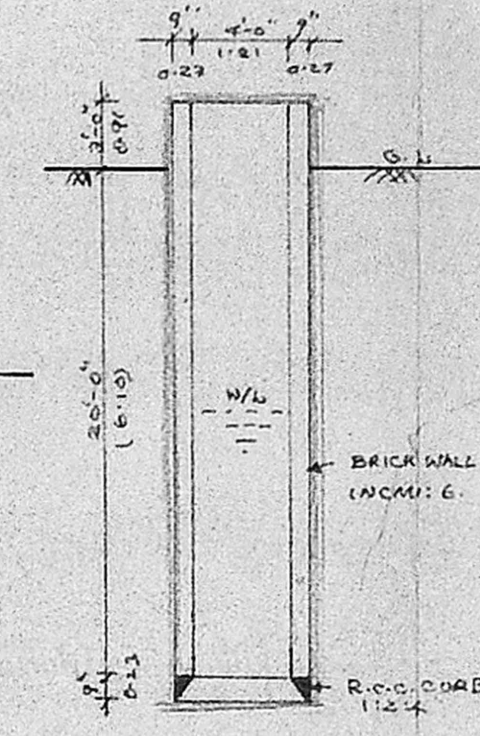

WELL SECTION

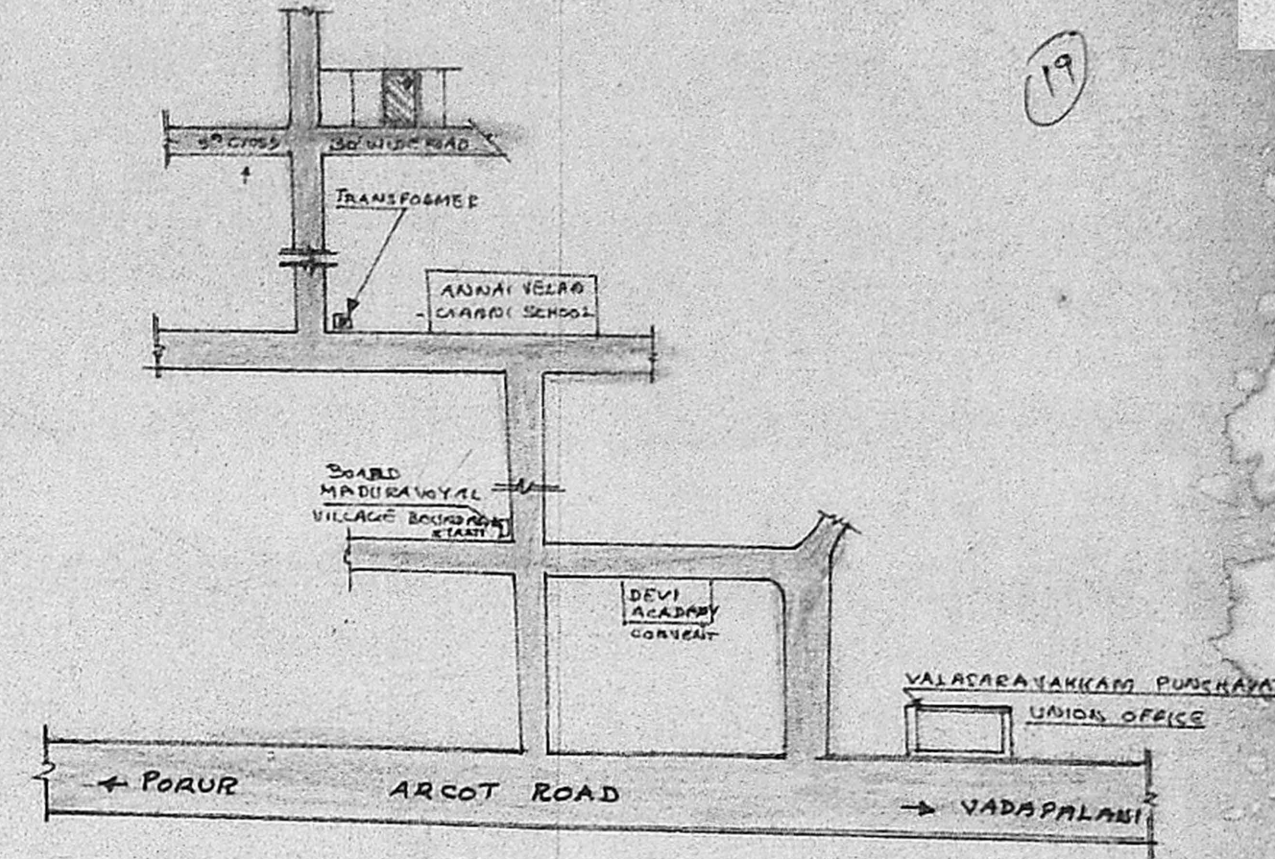

KEY PLAN

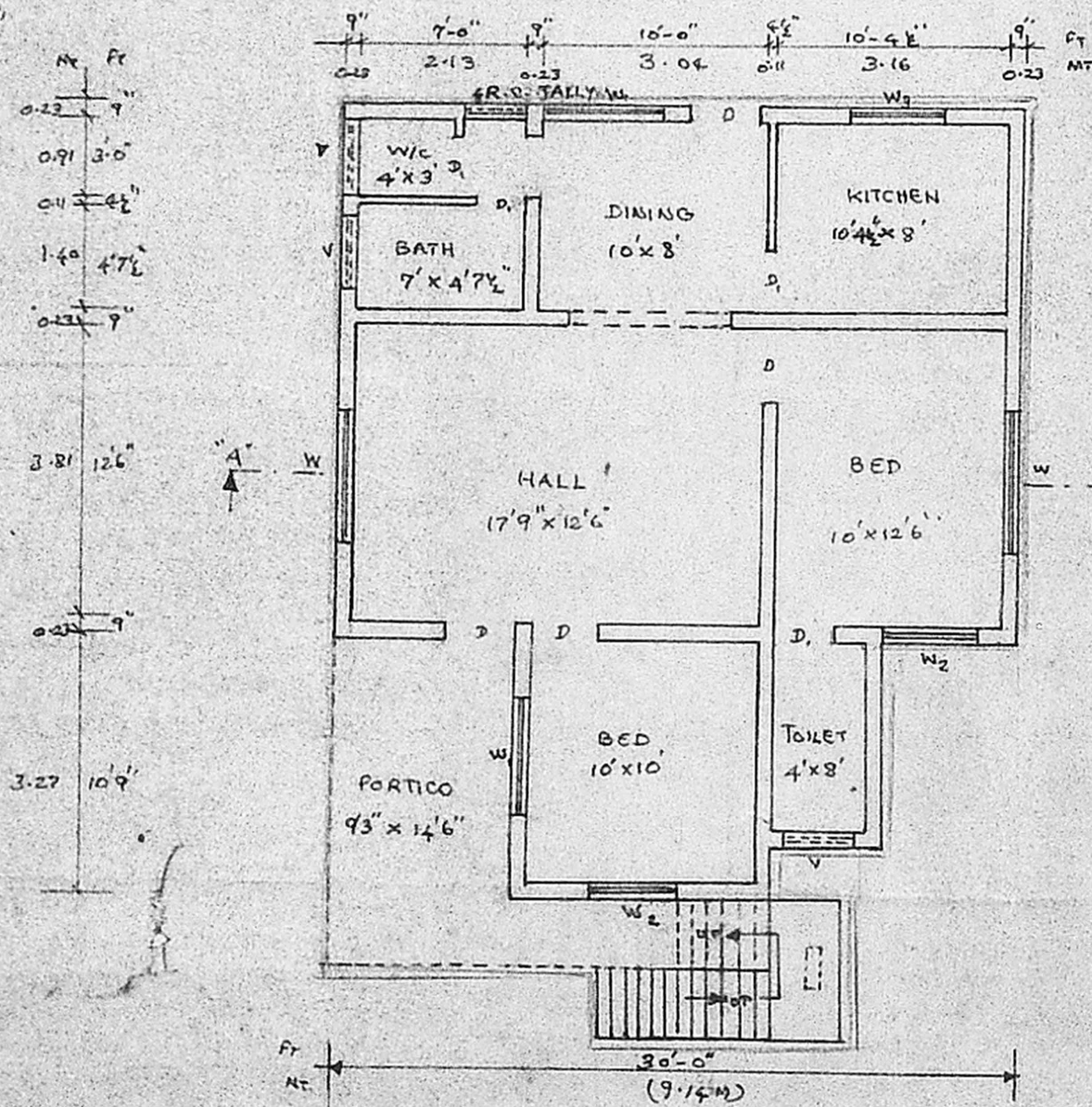

GROUND FLOOR

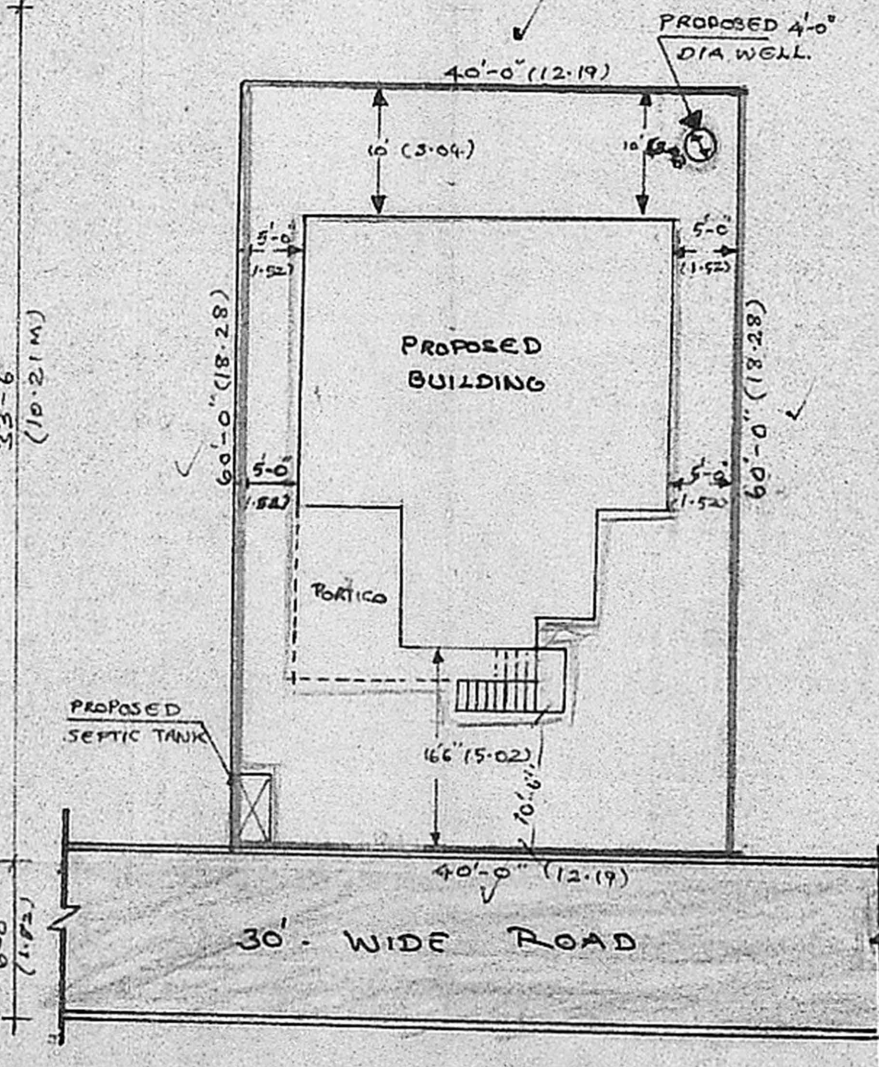

SITE PLAN (SCALE: 1"=16')

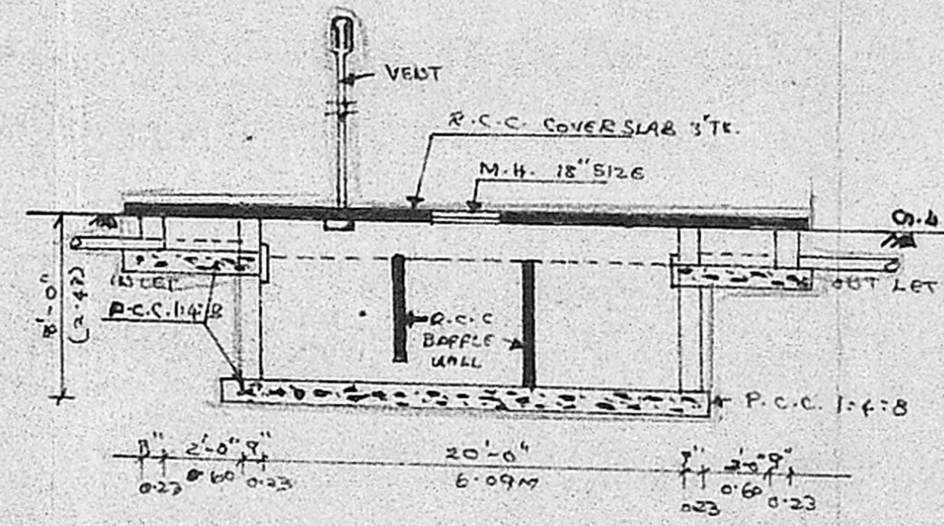

SECTION ON SEPTIC TANK

Planning Permit No. A/1271/90
APPROVED
SUBJECT TO THE CONDITIONS IN THIS OFFICE LETTER.
No. A3/10395/90 Date 21-9-90
C. R. Vimala
FOR MEMBER SECRETARY
MADRAS METROPOLITAN
DEVELOPMENT AUTHORITY
MADRAS - 600 008.

Country plan
1/14/90
A3/10395/90

AREA DETAILS	
1. AREA OF PLOT	2400 SQ. FT. - 223 M ²
2. AREA OF GROUND FLOOR	847.68 SQ. FT. - 78.75 M ²

JOINERIES	COLOUR REFERANCE
1. DOOR "D" - 3'x6'6" - 0.91x1.98	1. PROPOSED: - []
2. DOOR "E" - 2'6"x6'6" - 0.76x1.98	2. ROAD - []
3. WINDOW "W" - 6'0"X4'0" - 1.82x1.21	3. BOUNDARY - []
4. WINDOW "W1" - 5'0"X4'0" - 1.52x1.21	
5. WINDOW "W2" - 4'0"X4'0" - 1.21x1.21	
6. WINDOW "W3" - 4'0"X3'0" - 1.21x0.91	
7. VENTILATOR "V" - 3'0"X2'0" - 0.91x0.60	

Owner's sign

[Signature]

R. Udaya Kumar
B.E., M.E., C. Engr (I)
CONSULTING ENGINEER & CONTRACTOR
LICENSED SURVEYOR - CLASS I
CORPORATION OF MADRAS
REG. NO: 451
AMBATTUR TOWN SHIP
ALANDUR MUNICIPALITY
TAMBARAM MUNICIPALITY
OFF: 2, BAGI, S. ROAD
P. NAGAR, M. C. ROAD, CHENNAI
Phone: 447024
LICENSED SURVEYOR